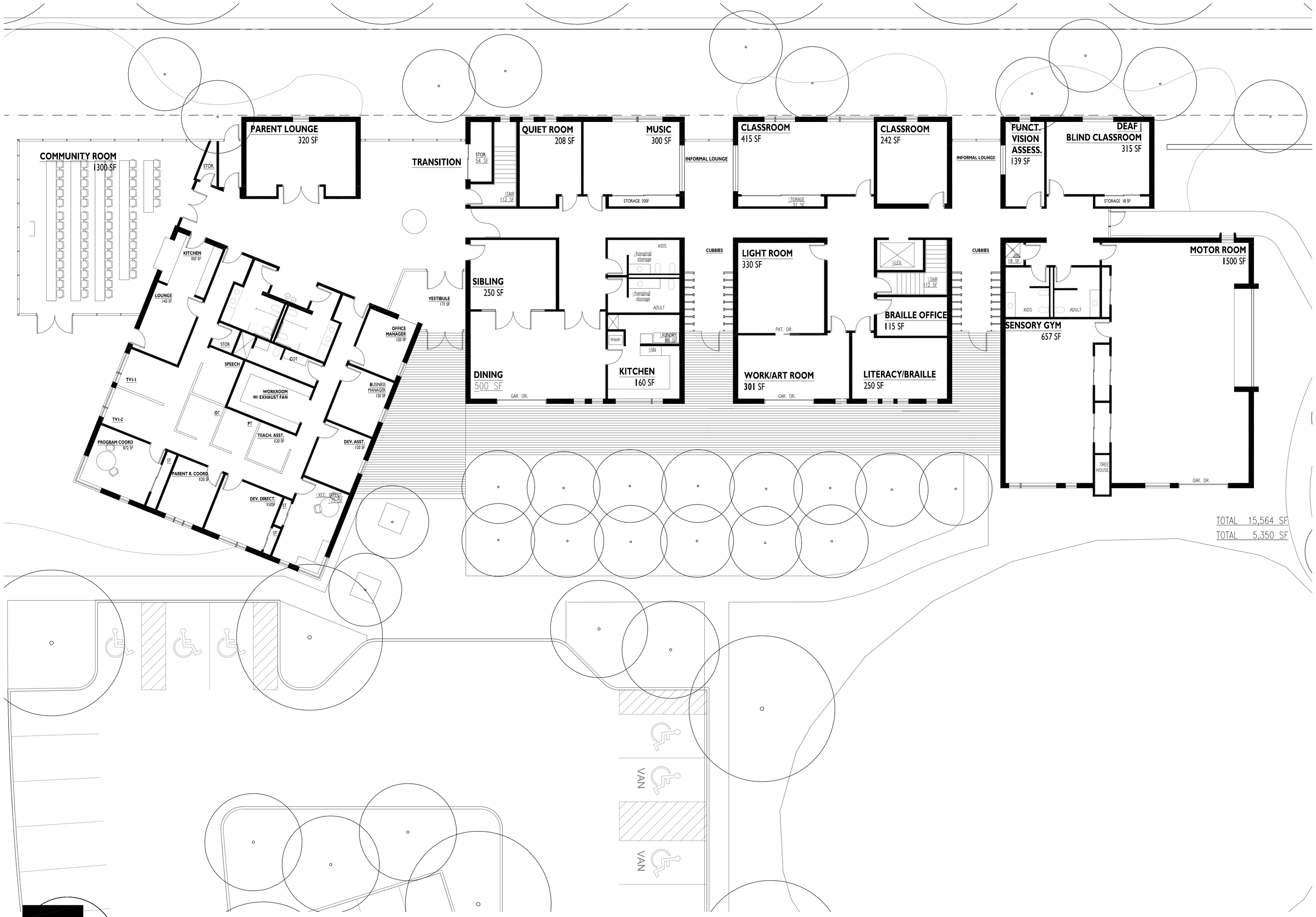

Davis Partnership Architects

ANCHOR CENTER FOR BLIND CHILDREN

GROUND FLOOR PLAN

1/8" = 1'-0"

FEBRUARY 23, 2005